

Valka Nordex N175-7.0 MW

Calculated:
22/01/2026 4:06 pm/4.2.285

Calculation: Nordex N175-7.0 MW ST

DECIBEL - Map 8.0 m/s Regular dwellings

Calculation: Nordex N175-7.0 MW ST

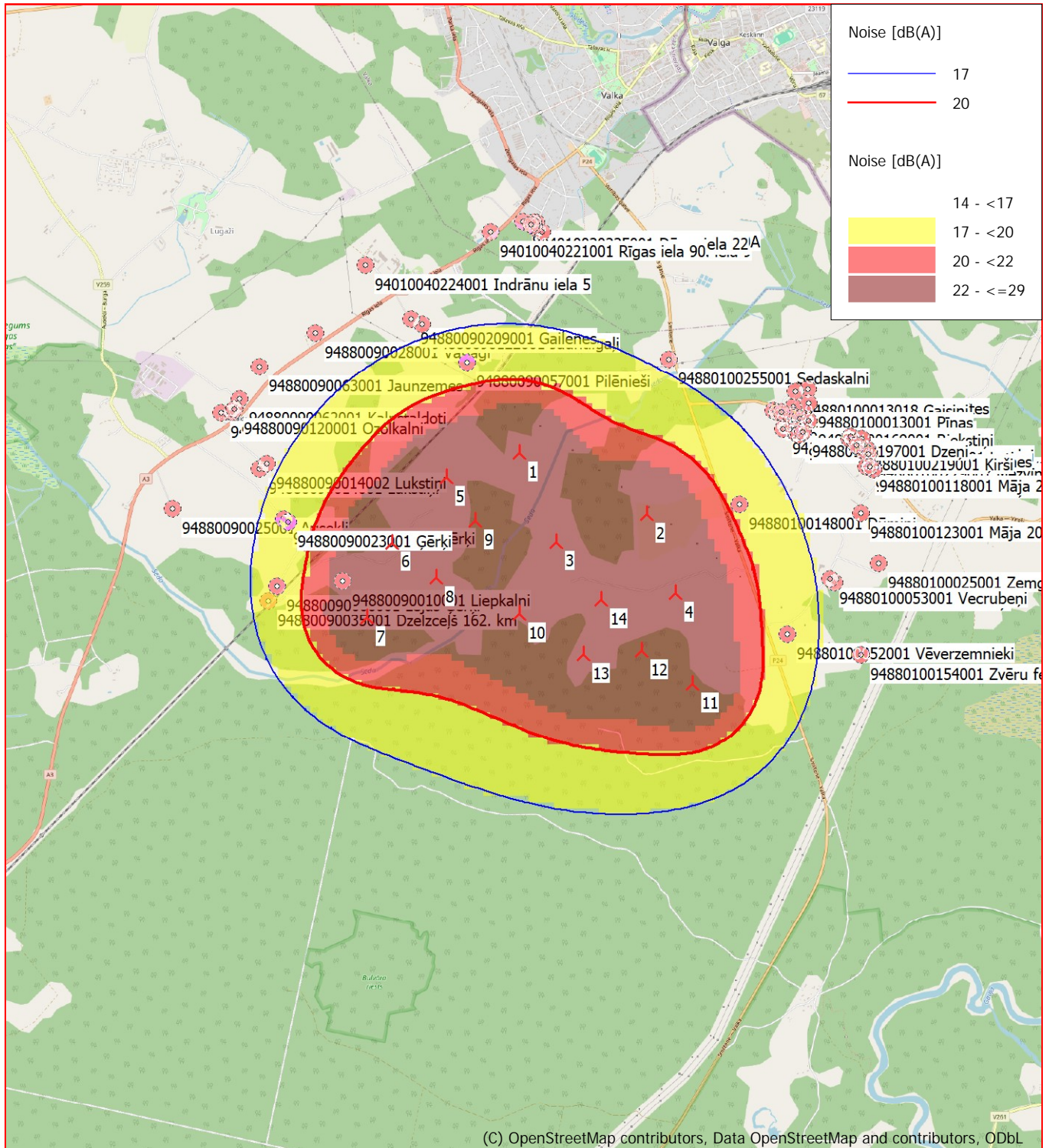

0 500 1000 1500 2000 m

Map: EMD OpenStreetMap, Print scale 1:50,000, Map center Geo WGS84 East: 26.004079° E North: 57.736118° N

New WTG

Noise sensitive area

Noise calculation model: Danish low frequency 2024. Wind speed: 8.0 m/s Regular dwellings

Height above sea level from active line object